









User Guide of the Test Box A

Date: 2025.10.10

1. Image Setting to SD Card

1. Image resolution: **the resolution of the display**, for this sample is 360x360
2. Image Format: **bmp**
3. Replace image: Use **numbers** such as **1, 2, 3...** for naming, and the order of display images is according to the name. (the total quantity is set before ship and cannot be changed at customer end, the total quantity is set of 10 images by default which can be read from the SD card.)

Name	修改日期	Format	Size
 1	2021/5/10 11:31	BMP 文件	380 KB
 2	2021/5/10 11:40	BMP 文件	380 KB
 3	2023/12/22 11:56	BMP 文件	380 KB
 4	2023/12/22 10:24	BMP 文件	380 KB
 5	2023/12/22 10:25	BMP 文件	380 KB
 6	2023/12/22 12:01	BMP 文件	380 KB
 7	2023/12/22 11:57	BMP 文件	380 KB
 8	2023/12/22 12:01	BMP 文件	380 KB
 9	2023/12/22 12:09	BMP 文件	380 KB
 10	2023/12/22 12:11	BMP 文件	380 KB

2. Operation of Test Box

Connection :

1. Display connect to the connector of the interface AD board (take note to match the **pin#1**);
2. Plug in the power cord to the test box (power: 12V)
(the 12V power supply is not included, given that different international plug standards vary from country to country)

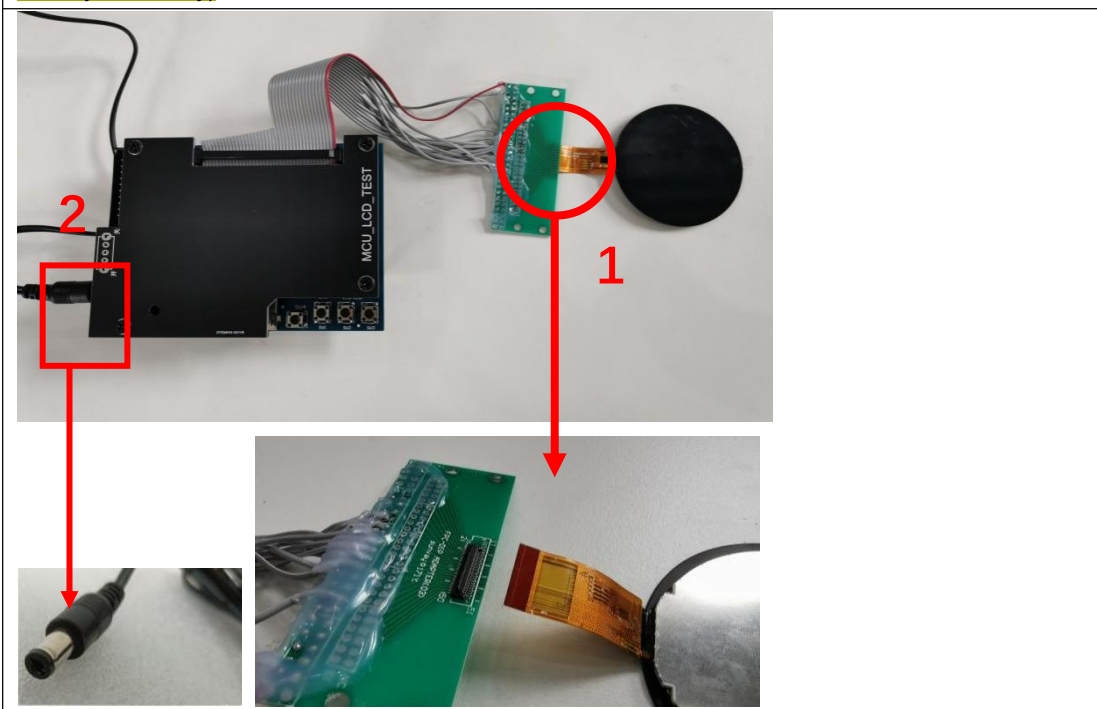

Operation:

- 1) Put SD card into the slot (we put it inside already before ship)
- 2) Turn the switch "OFF/ON" for box power off/on;
- 3) Press
 - "SW4" for reset
 - "SW1" for going back,
 - "SW2" for images auto-play.
 - "SW3" for going to next

